Kanawha County Schools Organizational Chart 2023 - 2024

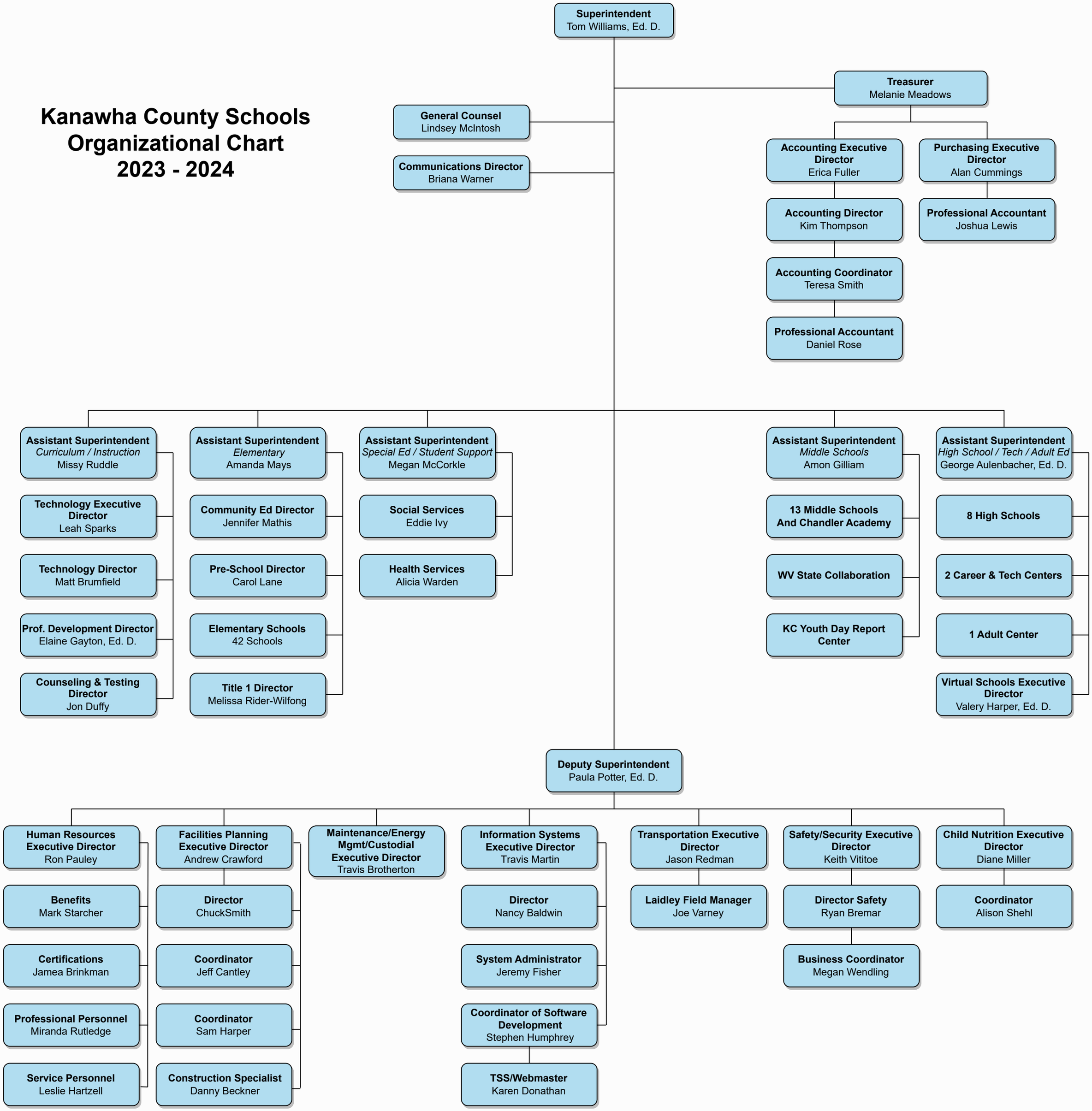

Revised
1/10/2024